

Patient report

Bio-Rad DATE: 12/29/2019
D-10 TIME: 07:36 PM
S/N: #DC2K755917 Software version: 4.30-2
Sample ID: 10518584
Injection date 12/29/2019 07:34 PM
Injection #: 69 Method: HbA1c
Rack #: --- Rack position: 1

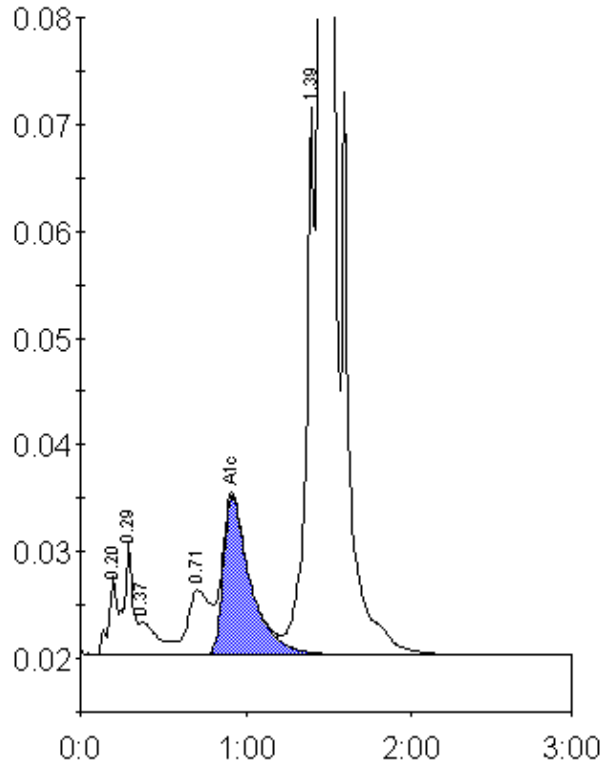

Peak table - ID: 10518584

Peak	R.time	Height	Area	Area %
A1a	0.20	7398	26806	0.9
A1b	0.29	10734	38959	1.2
Unknown	0.37	3182	26675	0.8
LA1c/CHb-1	0.71	6114	56476	1.8
A1c	0.92	14889	169965	7.4
P3	1.39	51323	193734	6.2
A0	1.45	805172	2632610	83.7
Total Area:		3145226		

Concentration:	%
A1c	7.4